AIR COMPRESSOR

60~1400CFM

Reliable. Powerful. Durable.

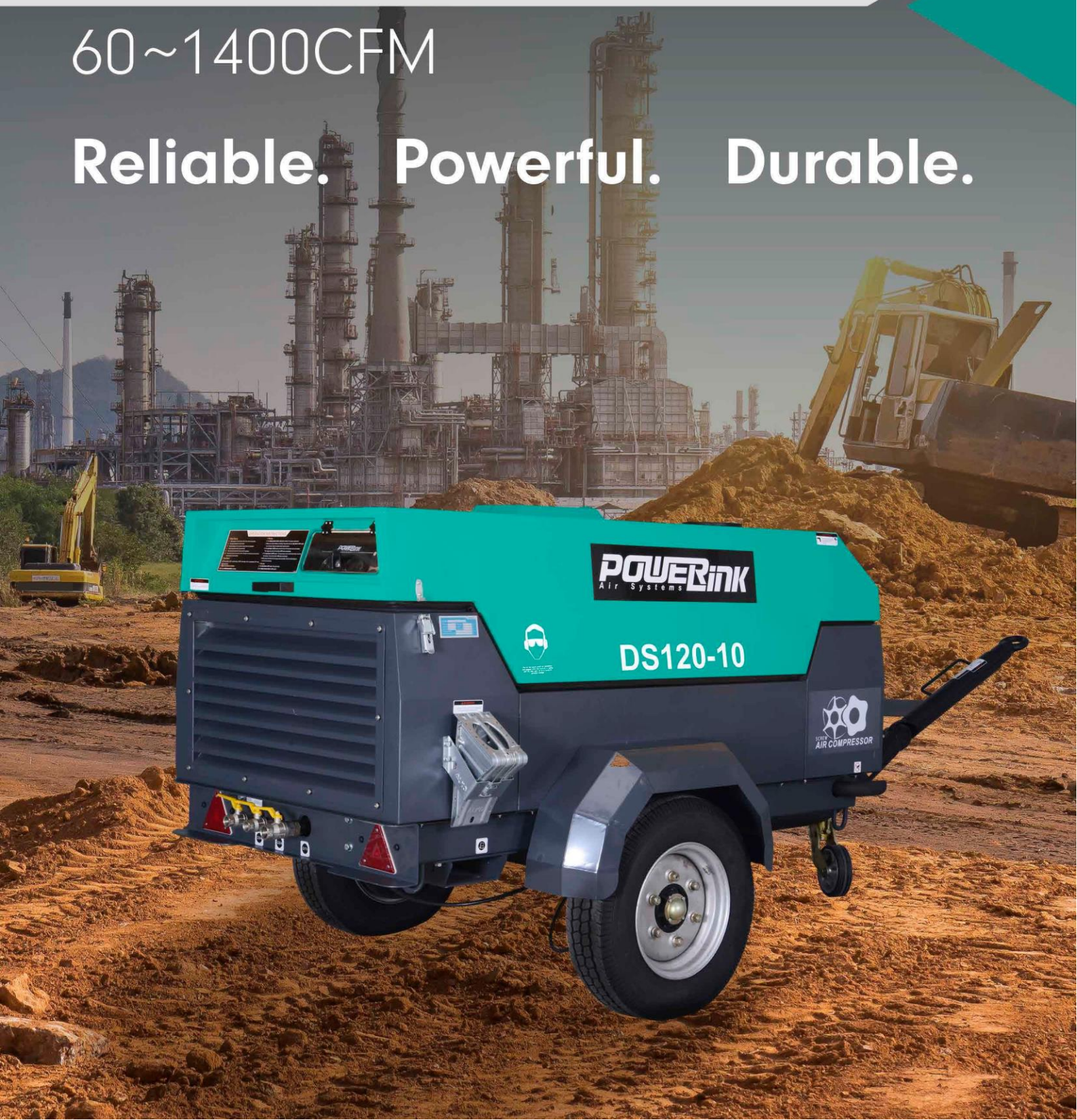

Reliable.
Powerful.
Durable.

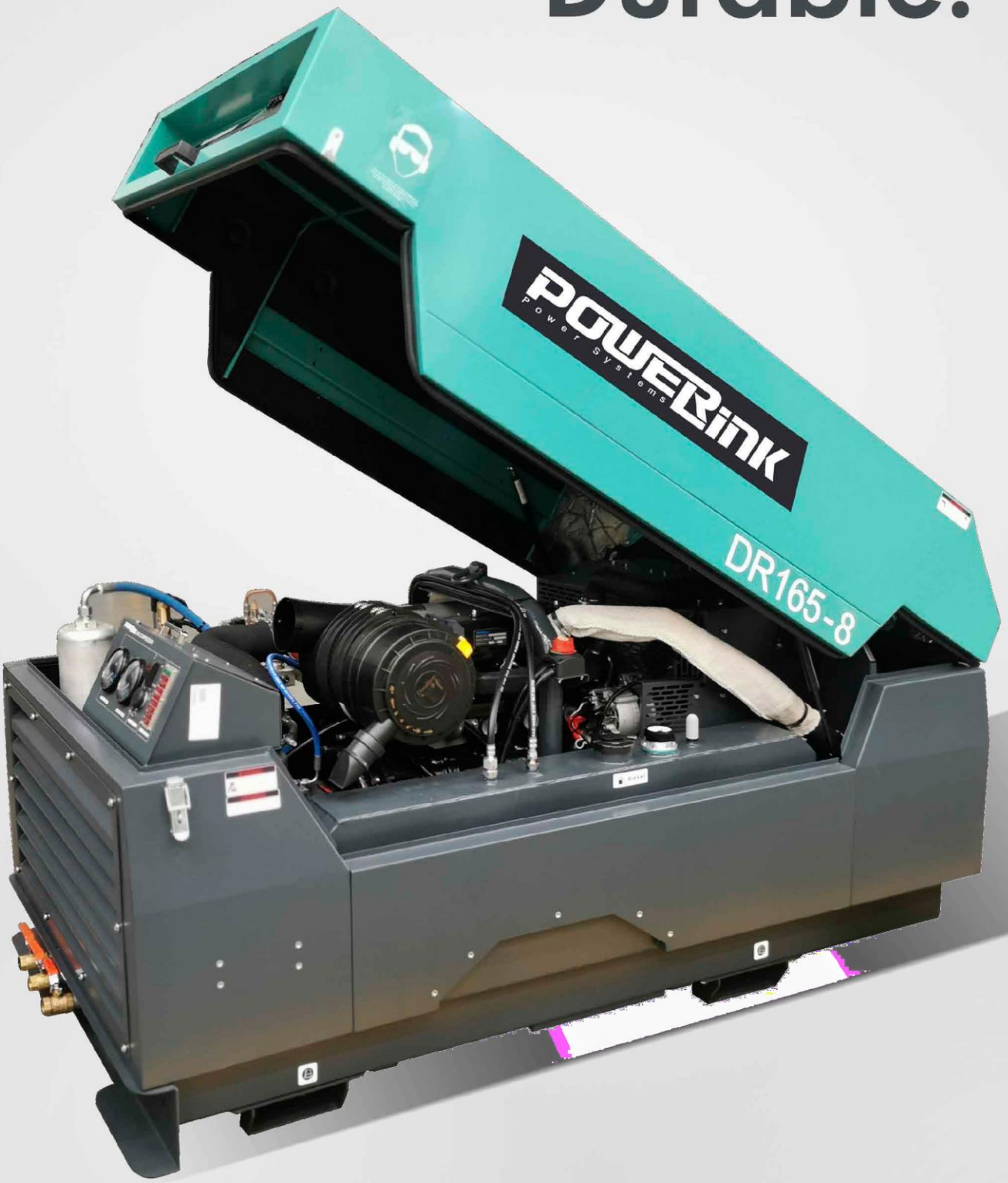

AIR AND OIL PATH SYSTEM

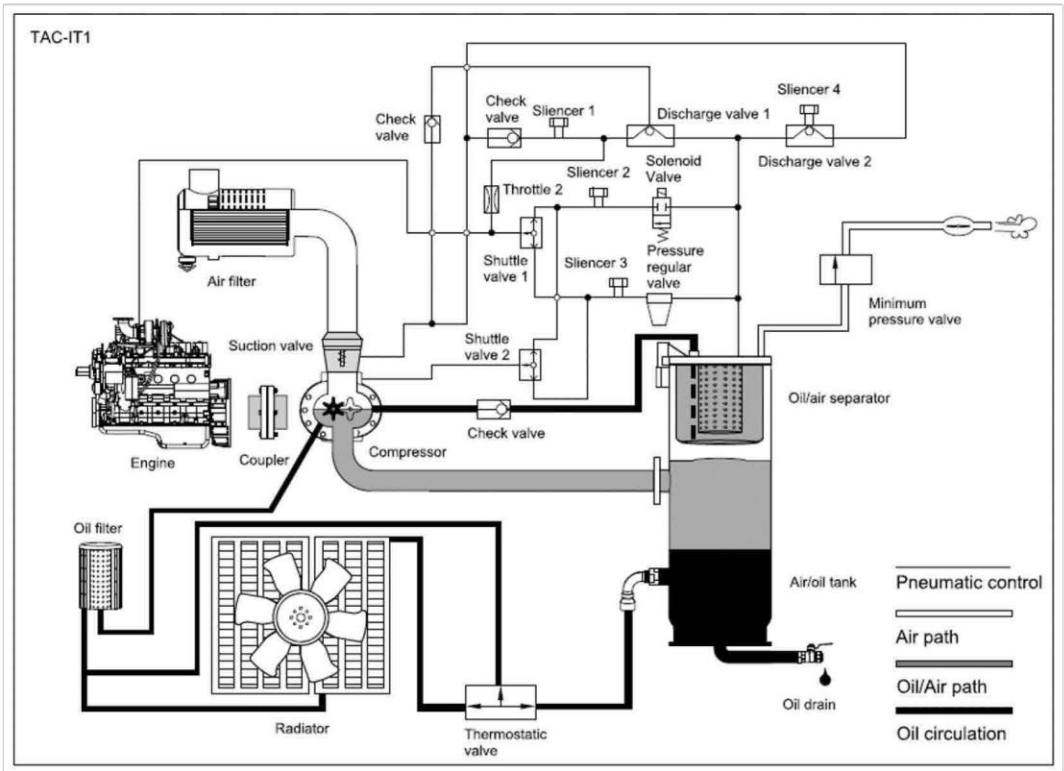

SPARE PARTS

For compressor	For engine
Consumable parts	Consumable parts
Air filter	Air filter
Lubricant oil filter	Engine oil filter
Oil/air separator	Engine oil
Lubricant oil	Fuel filter
Spare parts	
Air intake valve, Thermostat Valve, Minimum pressure valve, Solenoid valve	
Seal rings	

STATIONARY/PORTABLE AIR COMPRESSOR

DS Series 60-200CFM 7-10 Bar
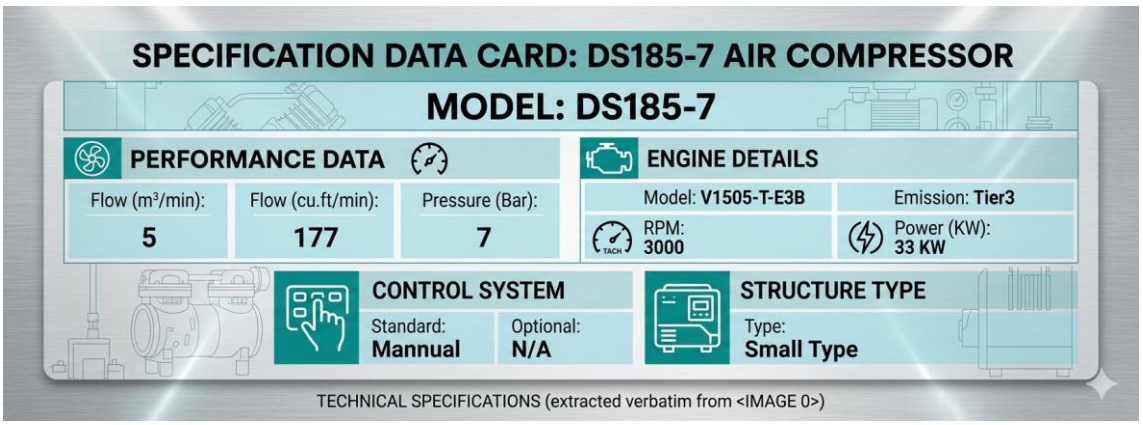
Parameter	Unit/Type	Specification
Flow Rate	m³/min	5
	cu.ft/min	177
Pressure	Bar	7
Engine Model	-	V1505-T-E3B
Engine Emission	-	Tier3
Engine Speed	RPM	3000
Engine Power	KW	33
Control System	Standard	Mannual
	Optional	N/A
Structure Type	-	Small Type